The Tekoa

1943

WESTFIELD STATE COLLEGE
3 0386 0025 9465 0

THE TEKOA

Yearbook 1943

STATE TEACHERS COLLEGE
WESTFIELD - MASSACHUSETTS

THERESA J. LAMMERS, M. A.

Dedication

In appreciation of her sincere co-operation, genuine friendliness, and generous helpfulness the Class of 1943 dedicates *The Tekoa*

Edward J. Scanlon

PRESIDENT OF STATE TEACHERS COLLEGE
AT WESTFIELD

DOROTHY M. SULLIVAN

In Memory

When came the evening of a last repose,
An angel bent and sweetly kissed her brow;
Then took her by the hand and, as they rose,
The light of life shone with eternal glow.
All heaven's doors bowed back to let them through.
They drifted 'mid celestial clouds all round:
And then the doors swung back to place. We know
In Paradise our loved one now is crowned.
Since then, in mercy, Time has eased our pain;
And though it dulled the ache we felt that day,
It cannot fill that vacant seat again.
But we will never let it take away
The memory of eyes that laughed and sang,
A smile that warmed, a voice that rang.

Florence V. Dmytryk

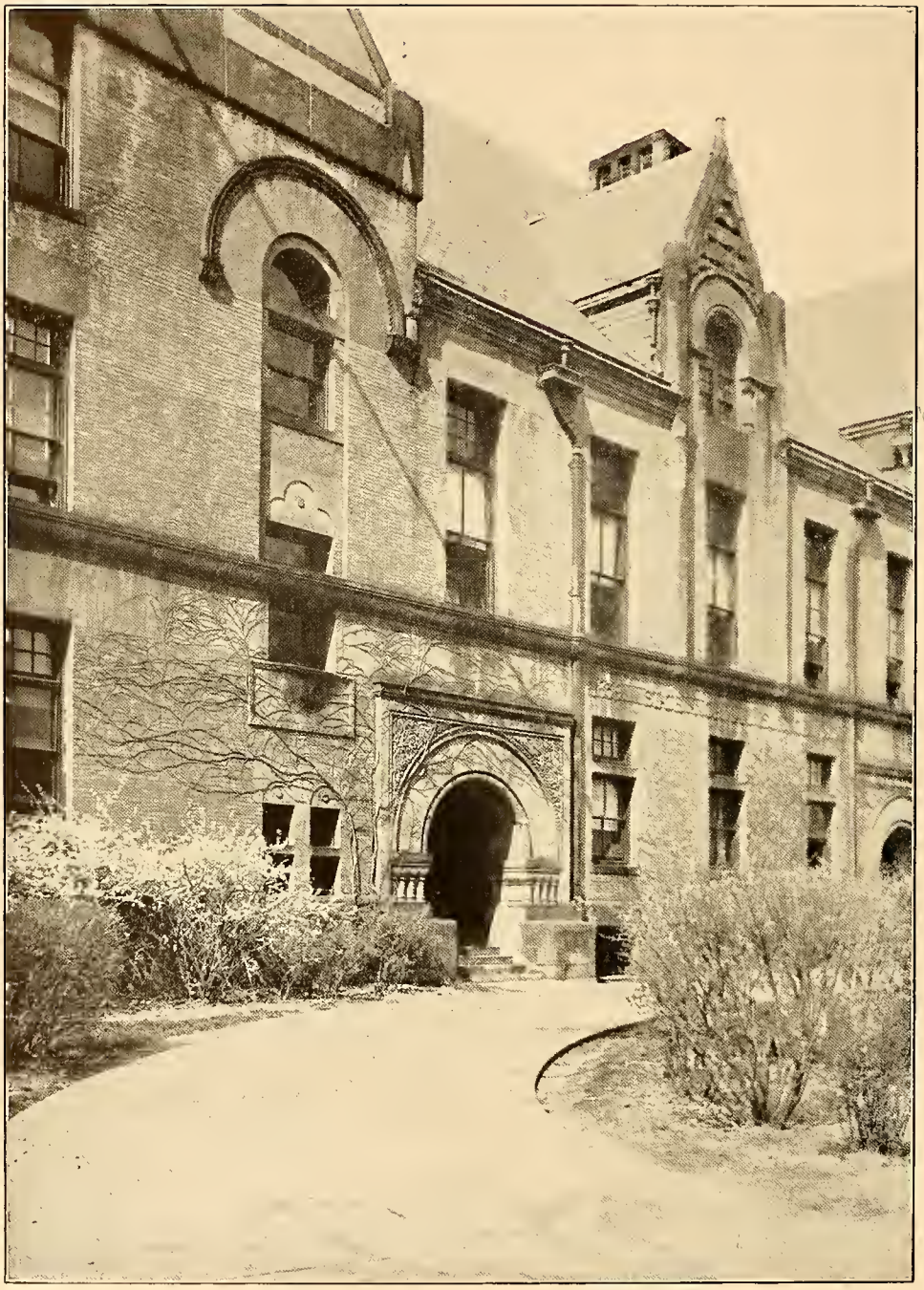

State Teachers College at Westfield

College Faculty

J. VEY MERRILL, Ed.M.
Director of Training and Principal of Training School

ESTHER ST. CLAIR
Registrar

ANNA C. SABOL
Clerk

RAYMOND G. PATTERSON, M.A.
History, Sociology

E. LOLITA EVELITH
Fine and Industrial Arts

EDWARD R. HAWLEY
Music, Chorus, Music Appreciation

MARTHA M. TOBEY, M.A.
Mathematics Economics

English, Literature

RUTH Y. BERRY, B.S.
Librarian

LILLIAN M. HOLLAND, M.A.
Geography, English

FLORENCE EMERSON, M.A.
Science

Training School Faculty

MARJORIE M. WILLIAMS, B.S.
Mathematics

MAY T. GROUT
Social Studies

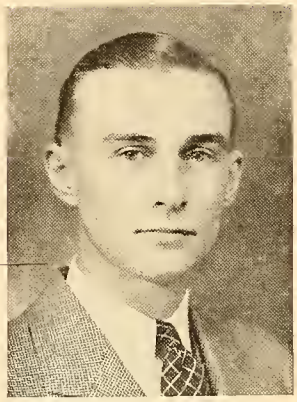

RICHARD A. WARD, B.S.E.
English

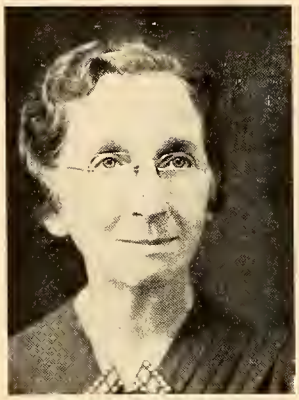

EDITH M. ROBBINS
Grade Five

VIOLA E. BETTINGER, M.A.
Grade Six

FLORA S. HEALD, B.S.
Grade Six

FLORENCE V. NICHOLS
Grade Five

JENNIE B. LESNIAK, B.S.E.
Grade Four

LOUISE P. WADE
Grade Three

ANNA F. DEANE, B.S.
Grade Two

CLARA W. LEYONBORG, B.S.
Grade One

ELLEN A. FULLER, B.S.E.
Mundale Rural School

MRS. KATHERINE H. COLE
Kindergarten

Senior Class

The Tekoa

MARY E. ADAMS — President

"A good laugh is sunshine in a house."

W.A.A. (1, 2, 3, 4), Tennis (1), Archery (1), Hockey (1), Basketball (1); May Day (1, 2, 3, 4); Class Treasurer (3), Class President (4); Dramatic Club (1, 2, 3), Christmas Play (4), Glee Club (1, 2, 3, 4), Glee Club Concert (1, 2, 3), Golden Key Club (1), International Relations Club (3 4), Tekoa Staff (3, 4), Assistant Art Editor (3), Art Editor (4); Student Council (4), Secretary (4); *Who's Who in American Colleges and Universities* (4).

Versatile . . . enthusiasm, plus . . . always a helping hand . . . facial expressions . . . service pins . . . very capable . . . "Hey, Flossie" . . . gym class head-gear . . . Heavenly 'Hamp.

EMAGENE LANE — Secretary

"A daughter of the gods, divinely tall and most divinely fair."

W.A.A. (1, 2, 3, 4), Tennis (1); May Day (1, 2, 3, 4), Queen's Court (2, 3, 4), May Queen (4); Dramatic Club (1, 2, 3), Christmas Play (2, 3), Glee Club (1, 2, 3, 4), Glee Club Concert (2, 3); Class Secretary (4); Class History (4).

Lovely May Queen . . . antique enthusiast . . . Dusty . . . an interior decorator thru 'n thru . . . puns . . . poetry . . . beautiful voice . . . witty conversationalist.

1943

VERONICA F. BLANCHARD — Treasurer

"A friend may well be reckoned the masterpiece of Nature."

W.A.A. (1, 2, 3, 4), Archery (1), Hockey (4); May Day (1, 2, 3, 4); Student Council Property Committee (2); Art Club (2, 3), Staging for Christmas Play (2, 3); *Tekoa* Staff (3, 4), Assistant Photography Editor (3), Editor (4); Class Treasurer (4); Class History (4).

Irrepressible . . . tried to keep peace, but . . . more business with more people . . . "Let's miss this bus" . . . a streamliner . . . "What about that umbrella?" . . . willowy . . . dogs 'n cats.

MARIE K. BRESNAHAN

"Beauty lives with kindness."

W.A.A. (1, 2, 3, 4), Hockey (2), Tennis (1), Head of Minor Sports (4); May Day (1, 2, 3, 4); Glee Club (1, 2, 3), Glee Club Concert (1, 2, 3), Golden Key Club (1, 2, 3), Art Club (3), Christmas Play (3), *Tekoa* Staff (3, 4), Assistant Photography Editor (3), Photographv Editor (4); Class Prophecy (4).

Friendly . . . usually pleasure bent . . . earrings . . . that gardenia . . "Hope I get a letter today" . . . plays the piano . . . "Show me the way to go home."

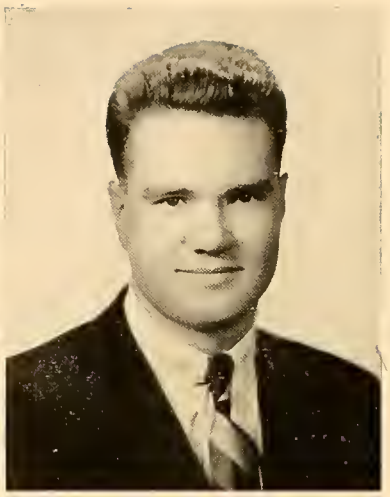

MANNING S. CASE

"He who is firm in will molds the world to himself."

M.A.A. (1, 2, 3, 4), Basketball (2, 3, 4); Class President (3); International Relations Club (1), Golden Key Club (4), Science Club (2, 3, 4), Treasurer (1), President (2, 4); Student Council (3); Class History (4); *Who's Who Among Students in American Colleges and Universities.*

Technical . . . U.S.N.R. . . . dimples . . . Class of '44 . . . "It's a beautiful day in Chicago" . . . radio switcher . . . Teddy Bear . . . "In the know."

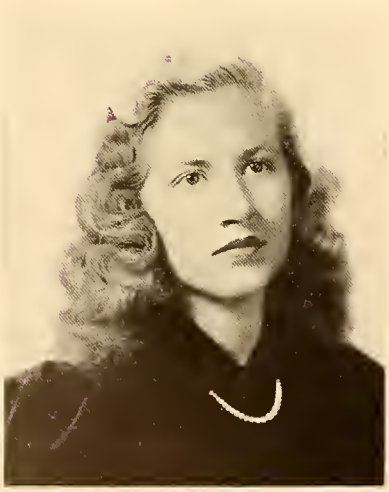

FLORENCE V. DMYTRYK

"Oh, richly fell the lovely hair
Over the maiden's shoulder fair."

W.A.A. (1, 2, 3, 4), Archery (1), Bowling (2), Basketball (1, 2, 3, 4), Hockey (1, 2, 3, 4); May Day (1, 2, 3, 4); Golden Key Club (1, 2, 3, 4), Glee Club (1, 2, 3, 4), Glee Club Concert (1, 2, 3), Dramatic Club (1, 2), Art Club (2), Christmas Play (3), *Tekoa* Staff (3, 4), Assistant Advertising Editor (3), Advertising Editor (4); Class Will (4); *Who's Who Among Students in American Colleges and Universities* (4).

Gold is the favorite color of beautiful hair . . . as frank as sunlight . . . amazing to see her pedograph recording . . . "Well, gee, Mary" . . . nice smile . . . Annapolis? . . . "all-round" . . . smooth clothes.

ROSE A. FARRELL

"I have a heart with room for every joy."

W.A.A. (1, 2, 3, 4), Basketball (1, 2, 3, 4), Hockey (1, 2, 3, 4), Head of Hiking (3) Head of Basketball (4); Maid of Honor (3); Class Treasurer (2); Glee Club (1, 2, 3, 4), Glee Club Concert (1, 2, 3); Treasurer of Cooperative (2); Student Council (4), Social Chairman (4), Chairman of Get-Acquainted Party (4); Class Prophecy (4).

Strawberry blonde . . . Irish wit . . . and humor . . . blush . . . sleep and more sleep . . . "but not Annabelle" . . . big things come in little packages . . . "Who's going to win the Blue and White Game?"

WILLIAM F. FITZGERALD

"With his eyes in flood with laughter."

M.A.A. (2, 3, 4), Basketball (2, 3, 4); President of Class (1, 2); Student Council (1, 2); Golden Key (1, 2, 3, 4), Play (1, 2); Delegate to New England Teacher Preparation Conference (2).

Good-humor man . . . sits very straight . . . "I have a question" . . . Army Air Corps . . . the Class "tease" . . always grinning . . . You were right—we miss you.

MARGUERITE M. HALL

"The pulse of joy is sport."

W.A.A. (1, 2, 3, 4), Treasurer (1), Vice-President (2), White Team Captain (3), President (4), Basketball (1, 2, 3, 4), Hockey (1, 2, 3, 4), Tennis (1, 2, 3), Badminton (1), Bowling (1, 2, 3, 4); May Day (1, 2, 3, 4); Art Club (1, 3); Class Vice-President (1, 3); Class Will (4).

Impish grin . . . W.A.A.'s good sport . . . can perform any athletic feat . . . captain . . . down she goes . . . T. D. floor-burns . . . "Come on, old girl" . . . priority on worry . . . mud.

DOROTHY M. A. KOENIG

"They are never alone who are accompanied with noble thoughts."

W.A.A. (1, 2, 3, 4); May Day (1, 2, 3, 4); Student Council Property Committee (2); Art Club (1, 2), Golden Key Club (3, 4), Glee Club (1, 2, 3, 4), Glee Club Concert (1, 2, 3), *Tekoa* (4), Assistant Business Manager (4); Class Will.

An individualist, socially inclined . . . thoughtful . . . appreciates puns (wise and otherwise) . . . "A class by herself" . . . pretty ring . . . 'Love' and 'Death' major . . . "We-lll."

REGINA M. MACPHERSON

"Look for spirit in her eyes,
And meaning in her air."

W.A.A. (1, 2, 3, 4), Basketball (2, 3, 4), Tennis (1, 2, 3, 4); May Day (1, 2, 3, 4); Queen's Court (2, 3); Dramatic Club (1, 2, 3), Dramatic Club Play (2), Art Club (1, 2, 3), Golden Key (2, 3, 4), International Relations Club (3, 4), President (4); Co-operative (1, 2, 3, 4); Class Prophecy (4); *Who's Who Among Students in American Colleges and Universities* (4).

Sleepy-time gal . . . "at the beach" . . . Mistress of terpsichorean art . . . International Relations . . . probably . . "dancin's fer girls" . . . "Let's talk about basketball" . . . Dramatics . . . Queen's Court.

HELEN T. PIELA

"Quality not quantity is my measure."

W.A.A. (1, 2, 3, 4), Tennis (1, 2, 3, 4, Hockey (1, 2, 3, 4), Basketball (1, 2, 3, 4), Bowling (1, 2, 3, 4), Head of Hockey (3), Head of Tennis (4), Secretary (3); May Day (1, 2, 3, 4); Class Vice-President (2), Class Secretary (3); Glee Club (1, 2), Science Club (3, 4), *Tekoa* Staff (3, 4), Assistant Literary Editor (3), Literary Editor (4); Student Council President (4); Class Will (4).

A little bit of much . . . witty . . . the O.P.A.'s biggest problem—her appetite . . . a novel book-worm . . Horse Power . . . Blue Team's flea . . . "Piela" . . . "Let's get a coke."

RUBY M. ROBERTS

"None knew thee but to love thee,
None named thee but to praise."

W.A.A. (1, 2, 3, 4), Basketball (1, 2), Head of Hiking (4); May Day (1, 2, 3, 4); Glee Club (1, 2, 3, 4), Librarian (2), Dramatic Club (1, 2, 3), Secretary (3), President (3); Stewardess of Co-operative (4); Class Prophecy (4).

It's Ruby this and Ruby that . . . everyone's friend . . . what a cook . . . "I'm a little teapot" . . . puts on a one man show . . . Frankenstein, monkey act . . . the life of any party . . . "Let's organize a hike."

STELLA M. SIOK

"Awake, my soul! stretch every nerve,
And press with vigor on."

W.A.A. (1, 2, 3, 4), Hockey (1, 2, 3, 4), Basketball (1, 2, 3, 4), Bowling (3, 4), Head of Hockey (4); May Day (1, 2, 3, 4), Queen's Court (1); Class Secretary (2); Glee Club (1, 2, 3, 4), Glee Club Concert (1, 2, 3); Bookstore Manager (3, 4); Co-operative (4); Class Will (4), *Who's Who in American Colleges and Universities* (4).

Bookstore manager . . . always accompanied there . . . that smile . . . loyal . . . thunderbird at bowling . . . Richard . . . what a game of basketball . . . "I've business in the bookstore."

Senior Class

1942 - 1943

•

Mary E. Adams	38 Chapel Street, Westfield
Emagene Lane	157 Franklin Street, Westfield
Veronica F. Blanchard	194 Walnut Street, Agawam
Marie K. Bresnahan	7 Hancock Street, Westfield
Manning S. Case	2073 Holyoke Road, Westfield
Florence V. Dmytryk	7 Butler Street, Westfield
Rose A. Farrell	137 High Street, Holyoke
William R. Fitzgerald	50 Mill Street, Westfield
Marguerite M. Hall	Montgomery
Dorothy M. Koenig	258 Fountain Street, Springfield
Regina M. MacPherson	80 Woodlawn Street, Springfield
Helen T. Piela	36 Highland Avenue, Chicopee
Ruby M. Roberts	12 Woodbridge Street, South Hadley
Stella M. Siok	Miller Street, North Wilbraham

Junior Class

Junior Class

1942 - 1943

•

Alice B. Carbonneau — Granville Road, Southwick
Buzzes around in her own lil' car . . . Art Club president . . . quiet . . . loves math.

Stella M. Cormier — 30 Commonwealth Avenue, Springfield
"Money-bags" . . . efficient . . . that laugh . . . sweet-natured . . . can fall asleep anywhere.

Eleanor F. Hennrikus — 67 Euclid Avenue, Springfield
Slenderness . . . poise . . . conscientious . . . well-occupied—always.

Norma A. Krtil — 110 Little River Street, Westfield
Junior class president . . . frisky . . . frank . . . plays piano with limited repertoire . . . much laughter.

Constance L. Lamy — 18 Abbe Avenue, Springfield
Wings . . . long, hand-knit sweaters . . . apple-cheeks . . . dimples . . . constant chatter.

Anne McDonough — 17 Jefferson Avenue, Springfield
She has a bauble . . . steady mail getter . . . composed . . . witty . . . tailored.

Janet M. Poulin — 47 Jefferson Street, Westfield
Army socks . . . camera fiend . . . just a vitamin pill . . . long, long, sweaters . . . dungarees.

Margarita Queipo — 133 North Elm Street, Westfield
Loves to laugh . . . saxophone player . . . white trench coat . . . photogenic . . . glamorous.

Ruth M. Schorr — 231 Beech Street, Fairview
Loves to sleep, but can she? . . . "Maxie" . . pie-baker . . . leads us in song!!

Catherine C. Silan — College Highway, Southwick
Sweet kid . . . pink cheeks . . . knits . . . athletic . . . Glee Club prexy.

Marion L. Tucker — Russell Road, Blandford
Boy's jackets . . . Lit. Club president . . . cable-knit sweater . . . brownies . . . feather-clip type . . . and Stew.

Sophomore Class

Sophomore Class

1942-1943

•

Olga Agras 50 Franklin Street, Westfield
Class secretary . . . sunny disposition . . . scholarly . . . "Olgie" . . . gold locket . . . conscientious . . . no sweets.

Norma F. Bowen 95 Washington Street, Chicopee Falls
Smooth in soft colors . . . wonderful jokes . . . dance . . . basketball . . . always on time.

Mildred E. Dwyer Basket Street, Huntington
Quiet . . . enjoys a good joke . . . neat . . . nonchalant . . . "Millie".

Eugenia C. Keough 95 Pearl Street, Holyoke
Vice president of Art Club . . . "Jean" . . . sophisticated . . . dry, sarcastic wit . . . black lace gown . . . Teddy's steddy.

Mary K. Lovett 253 Oakland Street, Springfield
Class vice president . . . elevator champ . . . versatile . . . "I'm neutral" . . . playground queen . . . "A's" in everything.

Vivian I. Marsh 39 Pleasant Street, Westfield
"Millie did it" . . . moron puns . . . breaks her glasses frequently . . . musical.

Mary E. McCarthy 81 Pearl Street, Holyoke
Studies silhouettes . . . never mixes signals . . . blonde tresses . . . "It's Rose's".

Madeleine I. McGrail 60 Los Angeles Street, Springfield
Class president . . . a pal in a quiz . . . sweaters galore . . . Ed . . . ticklish . . . laughs from the toes.

Alice P. Pomeroy High Street, Easthampton
Gets an "A" every time . . . Quantico . . . "Oh, LeRoy!" . . . "My brother Jack" . . . good natured . . . "Turkey in the Straw".

Constance T. Quigley 228 Sargeant Street, Holyoke
Smooth clothes . . . frat pin . . . punctual . . . daily letters . . . Dutch treats . . . owns a shoe store.

Willamina Stewart 33 Pearl Street, Holyoke
Athletic . . . loves teachers . . . loyal . . . hot arguments . . . artistically inclined . . . knits . . . dances.

Ann M. Sullivan 83 East Street, Great Barrington
Class treasurer . . . Jim . . vivacious . . . Bill . . . physicist . . . tap dances soft spoken . . . "So-o-o-o".

Mary Ann Webber 64 Melha Avenue, Springfield
Song leader . . . sews . . . "He's coming home!" . . . "Crimminy" . . . Science Club . . . Bill . . . "S S and G".

Elaine V. Willard 78 Manchester Terrace, Springfield
"Hi!" . . . blond locks . . . arches . . . dance group . . . whipped cream complexion.

Freshman Class

Freshman Class

1942-1943

•

Edward W. Chabot 8 Beech Street, Greenfield
"Ho-Ho!" . . . mandolin-plunker . . . flashy smile . . . Greenfield's gift to W.S.T.C. . . . poker-face on command . . . good natured.

Ruth H. Cignoni 91 Ambrose Street, Springfield
Subtle . . . witty . . . famed actress of English class.

Rita A. Daly 114 Wait Street, Springfield
Basketball player of football technique . . . ad libber . . . female Bob Hope . . . singer . . . always banged up.

Mary P. Fitzgerald 57 Thompson Street, Springfield
Great kid . . . O, that energy! . . . a laugh that goes a long way . . . step-skipper . . . banister-slider-downer.

Barbara S. Gray 54 Melville Street, Springfield
O you jitterbug! . . . devoted to swing and Fitz . . . original vocabulary.

Gloria D. Grover 131 Chestnut Street, West Springfield
"Solid" . . . all-star athlete . . . bouncing brown curls . . . humorist . . . bus-chaser every Monday.

Claire A. Hannigan 57 Maryland Street, Springfield
"When Irish eyes are smiling" . . . serene . . . math. prof. of the dormitory.

Rita R. Kelley 99 Union Street, Westfield
Blissful innocence . . . " 'Tis folly to be wise" . . . such a tumbler in gym.

Byron H. Newhall 33 Forest Avenue, Greenfield
Green checked shirt . . . "Now, my ol' auto" . . . friendly smile . . . "Hi, neighbor!"

Howard C. Nutting 29 King Street, Westfield
"Hello li'l' chum!" . . . those big blue eyes . . . "My fortune for an airplane."

Claire M. Quimper 14 Noble Avenue, Westfield
Glamour girl . . . History whiz . . . glee club bandana gal.

Mary M. Rohan 1466 Northampton Street, Holyoke
"Cuddles" . . . pianist . . . singer . . . "Maize" . . . what a darlin' . . . champ speller

Lois R. Robbins 15 Myrtle Street, Springfield
Flitty . . . hair-ribbons . . . blue sheets . . . always willing to please . . . beanie . . . slim . . . nice hands.

Eleanor A. Scanlon 15 Noble Street, Westfield
Peaches and cream . . . math expert . . . air corps.

Marjorie A. Smith 10 Parker Street, Holyoke
Head full of knowledge . . . prancing polka artist.

Shirley B. Thompson 22 Westover Street, Pittsfield
Give me my bed . . . that routine letter . . . sings in early morn . . . blouse presser . . . good cook.

Science Club

Women's Athletic Association

Art Club

Student Council

Glee Club

Golden Key Club

International Relations Club

Co-operative Girls

Prophecy

•

"Finally, remember—ignorance, disease, poverty, liquor and tobacco are the five greatest obstacles to peace and prosperity."

The orator bowed out amid a thunder of applause. He was followed out of the auditorium by a naval officer who cried, "Fitz!" General Fitzgerald turned quickly and said, "Case—why I thought I left you back in Westfield among all those women! Look at that gold braid! How are you anyhow?"

After hearty greetings, they adjoined to the Red Bird Room. Here, Rear Admiral Case and General Fitzgerald discussed what the war had done for them and with them. Memories drifted to the States—to Massachusetts—and finally to Westfield.

"Say, Fitz; our old pal, Ron Blanchard is here," exclaimed Case. "She's reporting on the WAVES' problems. Yes sir, she's a lieutenant and instead of teaching ripples she's teaching WAVES."

"Speaking of women in the service, Case, one of the ablest aides this army has is our classmate back at W.S.T.C., Kay Crowley. We always thought she looked smooth in plaids—but you should see her in olive drabs. Neat," said Fitz. "I was talking to Kay last week and she had just received a letter from Pearl Bennett. Yes, Pearl of the hearty infectious laugh! Well, Pearl is the director of a music conservatory, and she has introduced something new in operettas. She presents her *Musical Memories of Many Mutinous Moments*—the latest are called 'Don't Slam Da Doors' and 'Those Xamination Blues'."

"Talking of great achievements, have you seen Dusty Lane's new book of poems, *Songs of the Bob-o-links*, written from Connecticut? It has become quite famous," said Case.

"Say, what is Ruby Roberts doing now?" asked Fitz. "I never forgot her spaghetti."

"Oh," said Manning, "the long and short of it—or should I say the short and short of it?—is that Ruby had a kindergarten for a time. That was the inspiration for her new health booklets. My favorite is *Eat Spaghetti and Grow Tall.*"

Case chuckled. "A lot has happened since '43, Fitz. Peg Hall is the woman director of the International Olympics. The battle cry of all her 'girls' is 'Follow the ball like bouncing Hall.' By the way she invariably cheers for the team that has white for its color."

Fitz looked up and exclaimed, "I turned on the radio the other night and what did I get but Marie Bresnahan's program. How I like her theme 'For Me and My Gal'. Her latest recording is 'I Can Take It' and her outfit is riding the waves of popularity. Another thing, I was in Washington last month and as I breezed by the Capitol Theatre 'Hoot Mon'—I met Regina Luce Mc'Pherson hailing a ride to the Capitol. She explained her rush by telling me that she had to introduce her new bill 'How to Get Away Without Paying as You Go.' Her biggest opposition seems to be someone called Ruml."

"Remember Susie Sanderson and Ida Odabashian?" asked Manning. "They are pioneer traveling saleswoman selling colorful unmentionables. They tour the country in a new gasless limousine automatically acclimated with no need for anti-freeze."

"Say Fitz," continued the naval officer, "I saw your old Pal Rose Farrell, just before I left California, and we had a long chat. Since Rose left school she has been a Powers' model; and just lately—(this'll slay you) she has been chosen by Warners to star in a new picture, *That New Strawberry Blonde*. Her leading man is none other than James Harry. Remember him?"

"Surely I remember him," sighed Fitz. "Rose is as successful as Helen Piela. You remember—you both had chemistry together. Helen was always concocting some mysterious compounds of chemicals to make a new explosive. Well, she finally put her destructive powers to good use and invented a new Anti-Jap exterminator."

"I'm glad she got through her experiments safely, Fitz," remarked Case. "Mrs. Emerson wondered why I always wore my tin hat and my father's asbestos suit to class. By the way, I saw Stella Siok recently. I happened to be walking down St. Richard's Street in New York, when I noticed a bookshop—so I decided to drop in and pick up a few books for long overdue literature assignments. I certainly was surprised when the manager turned out to be Stella! She has a number of books in the store, but somehow, it seems, she has gone in for *Poor Richard's Almanac* in a big way."

"So, Case, that's how the old gang has scattered—not a school-ma'am among them."

"Tsk, tsk!" grinned Case and after all that practice we had writing lesson plans.

General Fitz rose and looking at Case in that Irish-tone-of-voice which, by the way, he could look so well, proudly announced: "I am going to present two W.A.A. (Wholly Adroop Achievement) awards. The first goes to Mary Adams for her dot-dot-dot-and-dashing from the island of Cabania. After she relocated the ray she was able to put twenty bombers back on the beam. Another goes to Flossie 'With-the-light-light-hair' Dmytryk. When a curious conscientious objector came up to see what the pretty color was, Floss just talked him into the Marines. Remember how she always could talk us into and out of everything?"

"How about you, Case? Do you have any Navy awards to make?"

"Yes, indeed," answered Case. "The Navy has named Dot Koenig for the 'E' award; that is, she is credited with building high morale among the Navy men with her realistic rendition of 'The Wreck of the Hesperus'!"

Class Will

•

We, the Class of Nineteen Hundred Forty-Three of the Westfield State Teachers College, Hampden County, Massachusetts, being of sound bodies, lofty minds, superior intelligence, magnanimous hearts, and being desirous of disposing among those who shall here remain after our departure the last vestiges of our wealth, do hereby and forthwith declare, publish, and proclaim this to be our last Will and Testament and bequeath to

Mr. Scanlon:
Many, many, more happy birthdays and a prom to go with each.

Mr. Merrill:
A pair of new red mittens to go with his pretty red cap; together with our sincere gratitude for the aid given us during our practice-teaching.

Miss St. Clair:
An everlasting mountain of snow in her backyard so that she may ski to her heart's content.

Miss Sabol:
Another class who will appreciate her as much as we have.

Mrs. Berry:
A special importation of men students to solve the problem of actors for the annual Christmas Play.

Mr. Conlin:
The impossible—a class that will stress only nouns and verbs in reading.

Mrs. Emerson:
A modern, completely equipped, chemistry laboratory.

Miss Eveleth:
A private subway to whisk her to and from her duties at the College and Training School.

Mr. Hawley:
Magnetic fingers with which to draw the roving eyes of the Glee Club members to his conducting hands.

Miss Holland:
A special gas ration card, a "G" book, to enable her geography students to enjoy those memorable field trips we so vividly recall.

Miss Lammers:
Our aching arms and legs the morning after the day we've had those Commando exercises.

Mr. Patterson:
Another class who will attend the International Relation Forums as wholeheartedly as has ours.

Miss Tobey:
One Teaching-Arithmetic Class without a single case of the "Guzintas".

Miss Grout:
Venetian Blinds or a similar device with which to keep out the persistent sunlight.

Miss Wallace:
A set of thermometers that will register the same temperature at the same time in the same place.

Mr. Ward:
A standing invitation to decorate the boards of our future schoolrooms.

Miss Williams:
A bicycle-built-for-two to share with her colleagues.

Miss Bettinger:
One valuable antique spoon for her growing collection.

Miss Heald.
A saw, a hammer, a pile of wood, and a box of nails.

Miss Nichols:
Another Mr. Fitzgerald to teach the hazards of women drivers.

Miss Robbins:
A milkman who will deliver her milk before she departs for school in the morning.

Miss Lesniak:
The admiration of the class for her genial personality; and more skirts and sweaters to give her that schoolgirl look.

Miss Wade:
One shiny bicycle on which to travel to Mr. Merrill's Junior Classes.

Miss Deane:
A bicycle for the same purpose, and our own Pulitzer Prize for her delightful Class-Day plays.

Miss Leyonborg:
The above-mentioned bicycle, as well as a vacation in Florida to go with her smooth tan.

Mrs. Cole:
Our envy of her marvelous story-telling ability.

Miss Fuller:
A horse and buggy available in case gas and tire rationing should become more severe.

Mr. "Ben" Andrews:
A razor and a package of razor blades; reason obvious.

Mr. "Jack" Rost:
An obedient, mechanical robot to mow the campus lawn.

Mrs. Pearson:
Our belated thanks for keeping our school in such a neat condition.

The Junior Class:

Our envied front seats in assembly with the condition that they be graced with the same dignity and respect with which we graced them.

The Sophomore Class:

For each member a "little sister" as sweet and appreciative as our "little sisters".

The Freshman Class:

The honor of relinquishing their place as freshmen and stepping into the shoes of sophomores.

In witness whereof we hereunto set our hand and seal this second day of June, in the year of our Lord, one thousand nine hundred and forty-three.

CLASS OF 1943

Signed, sealed, published and declared by the Class of Nineteen Hundred Forty Three as its last Will and Testament in our presence and in the presence of each other who hereby do sign our names as witnesses thereto.

Florence V. Dmytryk
Dorothy M. Koenig
Helen T. Piela
Stella M. Siok

THE MILL END STORE
241 Elm Street
SILKS, WOOLENS, RAYONS,
COTTON DRESS GOODS
Always a Bargain

J. R. KING CO., Inc.
"The Best of Everything Good to Eat"
266 Elm St. Westfield

HALLBOURG'S
"The Friendly Store"
Westfield, Mass.

FRANK L. SQUIRE
Fine Meats and Groceries
17 W. School St. Tel. 231 Westfield

T. J. DEWEY, JR. & CO.
124 Elm St. Westfield, Mass.

SECURITY SHOE CO.
Agents for
Walk-over and Red Cross Shoes
We Use Dr. Scholl's Foot Comfort Service

Compliments of
PHOENIX LUNCH
150 Elm Street Westfield, Mass.

CANTELL'S
"Good Food Store"
166 Elm St. Phone 2320

THE PRESCRIPTION STORE
Edward G. Crotty
40 Elm St. Westfield, Mass.

WESTFIELD LAUNDRY CO.
General Cleaning Co.
43 Jefferson St. Westfield, Mass.

Compliments of
CONSTANCE BEAUTY SHOP
12 School Street Phone 287

James E. Templeton & Co., Inc.
Prescriptions
Reg. Pharm.

DORIS BEAUTY SHOP
Phone 810 *Appointments*
Res. 450 *Requested*

Ed. Moriarty's Family Shoe Store
Shoes for the Entire Family
44 Elm St. Westfield, Mass.

GLADWIN AND LANE
The Best in Fuels
Fuel Dealers Since 1864

Compliments of
CITY HOTEL
John F. Houlihan
43 Elm St. Westfield, Mass.

FIRTION-HOLLISTER

Funeral Service

29-35 School St. Westfield, Mass.

Compliments of

R. S. CONNER

34 Elm St. Westfield, Mass.

Compliments of

Laudato's Bowling Alleys

9-15 Church St. Westfield, Mass.

Compliments of

BRUNDAGES

Mighty Good Values

94 Elm Street Westfield, Mass.

STANLEY HOME PRODUCTS

WANTED—Men and women of good character, capable of speaking in public, to affiliate themselves in a remunerative position with a company in which there is an excellent opportunity for rapid advancement. Car necessary.

DEPT. F. WESTFIELD, MASS.

THE PARKVIEW RESTAURANT

"Westfield's Finest Eating Place"

3 Main St. Westfield, Mass.

Compliments of

ST. GERMAIN STUDIO

Class Photographer

Compliments of

A Friend

LYNCH for LUMBER

Westfield Yard
No. Elm St.
Tel. 154

W. Springfield Yard
366 Memorial Ave.
Tel. 6-2776

M. N. LANDAU STORES, Inc.

Westfield's Leading

Junior Department Store

64-68 Elm St. Westfield

PLASTIC BINDING
U S. PAT. NO. 1970283
LICENSE NO. 27